

TERRACE FLOOR PLAN

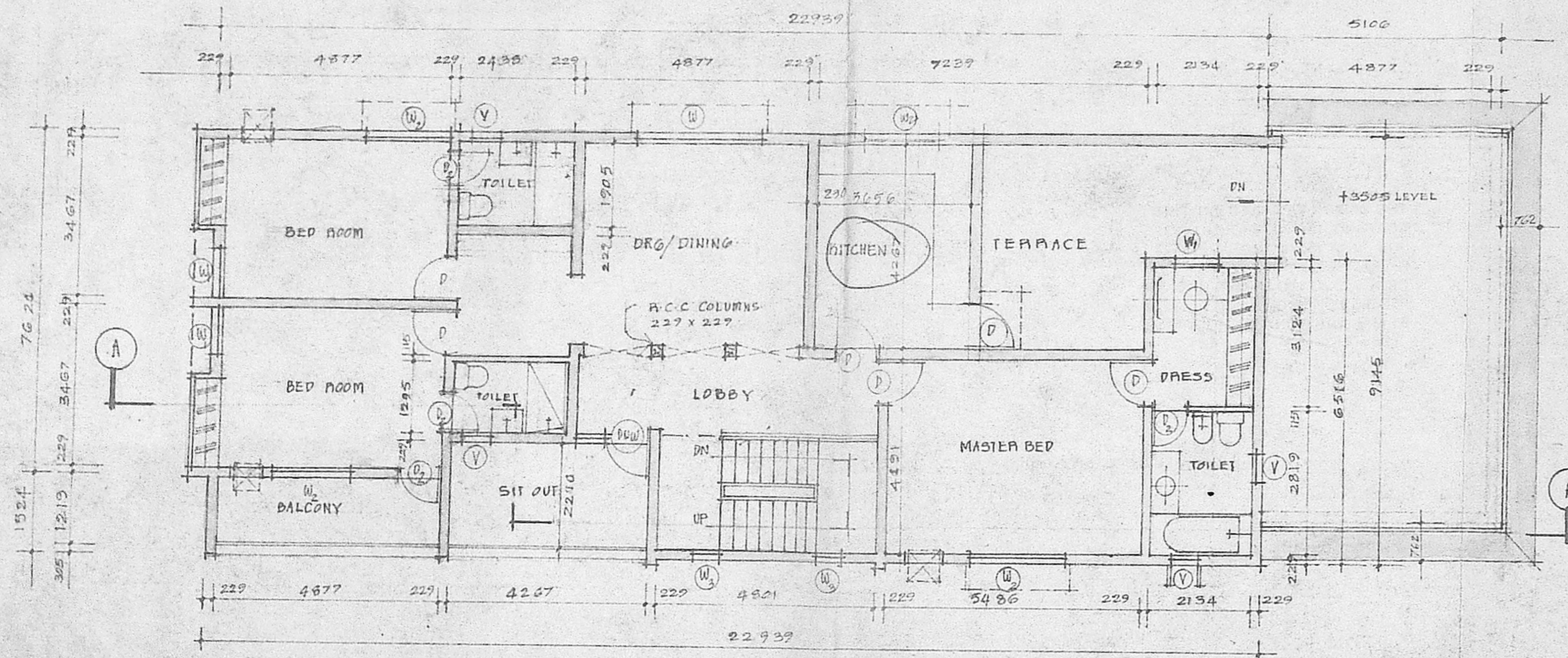

FIRST FLOOR PLAN

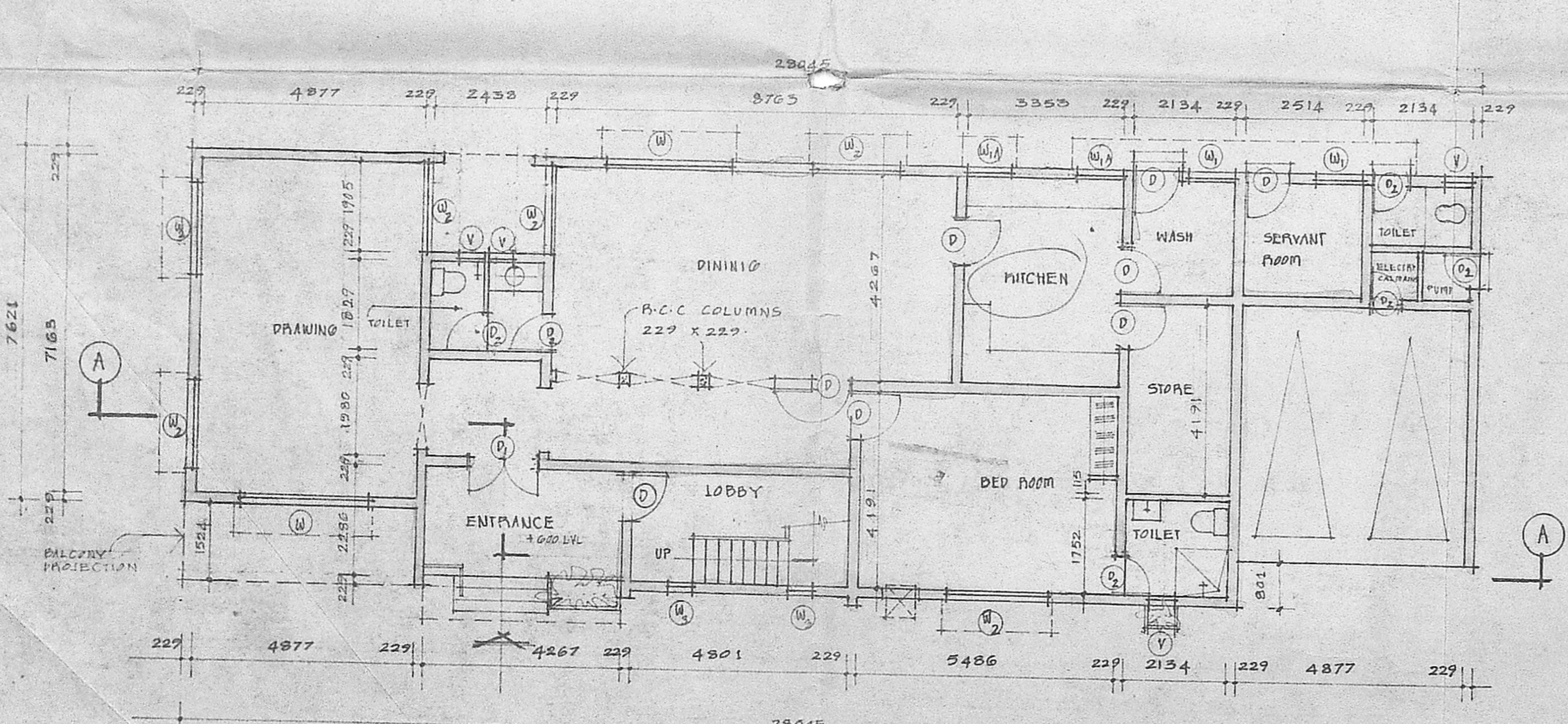

GROUND FLOOR PLAN

Planning Permit No. A/1412/A/90  
**APPROVED**  
 SUBJECT TO THE CONDITIONS IN THIS OFFICE LETTER.  
 No. A/1966/90 dt 26.10.90  
*S. Jaya* 26.10.90  
 FOR MEVS  
 MADRAS  
 DEVELOP  
 MADR

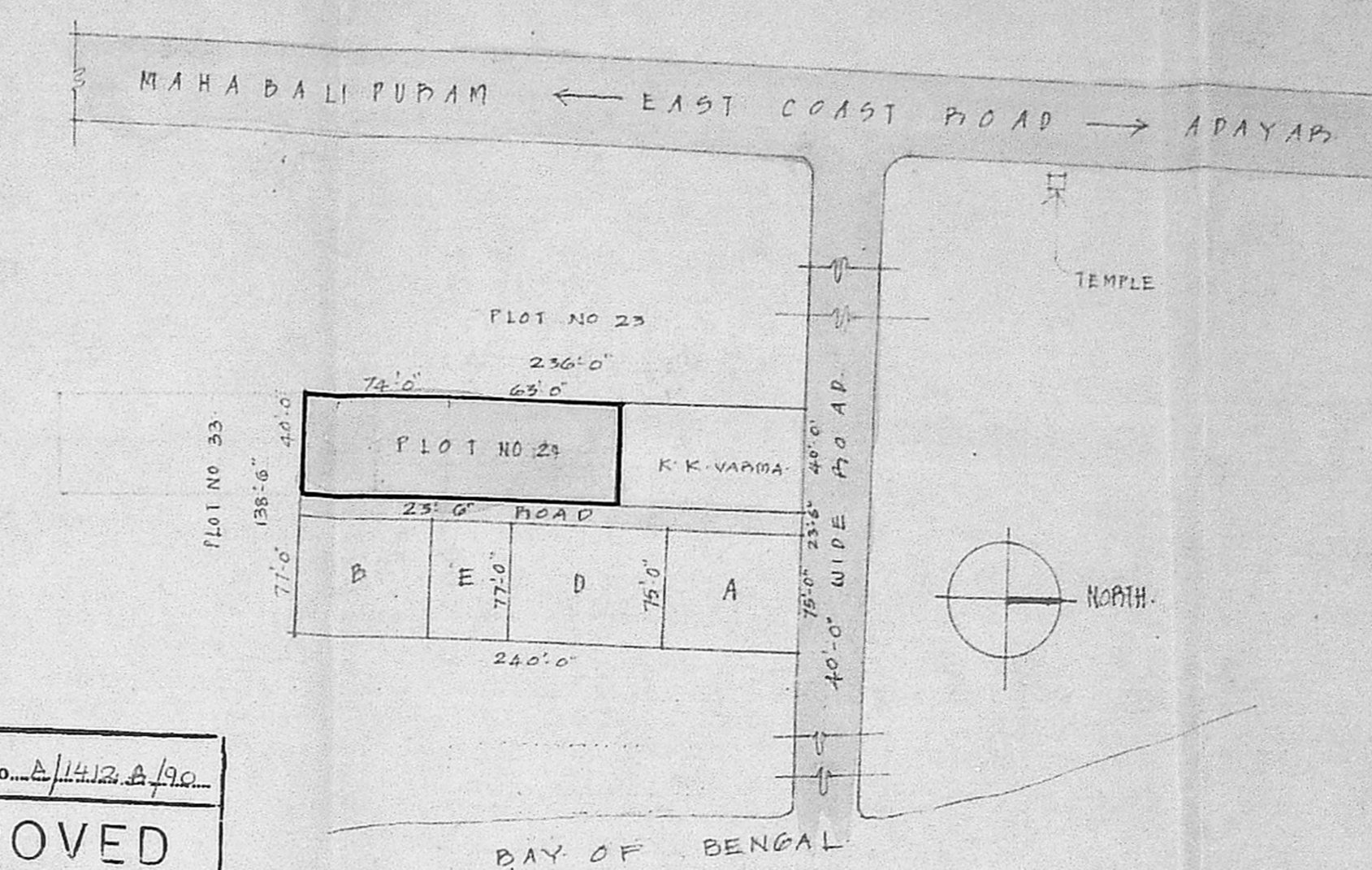

LAYOUT PLAN (NOT TO SCALE)

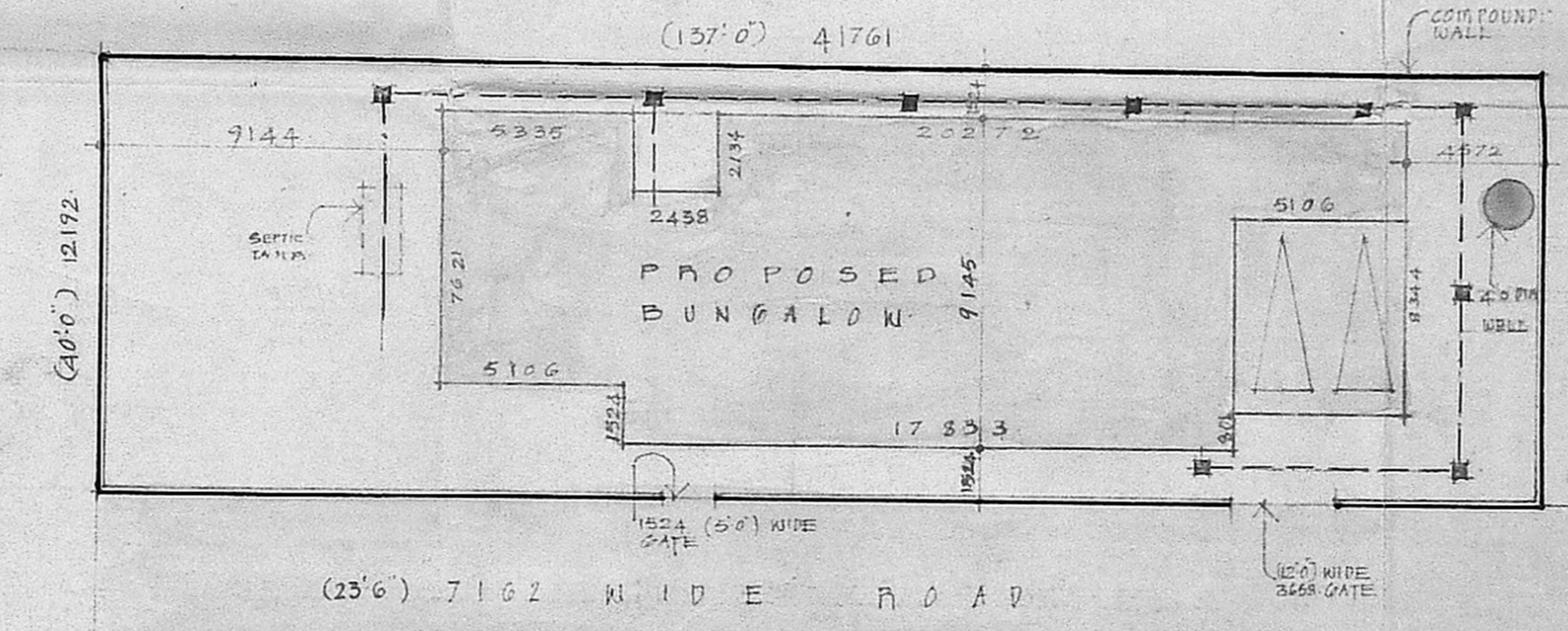

SITE PLAN SCALE 1/16" TO 1"

**SPECIFICATIONS:**  
 FOUNDATION:  
 P.C.C 1:4:8  
 BRICK JELLY CONCRETE IN ONE MORTAR 1:2:5  
 STOCK BRICK WORK IN C.M 1:3 FOR FOUNDATION, BASEMENT  
 SUPER STRUCTURE  
 R.C.C 1:1 1/2:3 FOR COLUMNS  
 STOCK BRICK WORK IN C.M 1:3  
 R.C.C BEAMS, LINTELS AND ROOF SLAB IN 1:2:4 M.M  
 JOINERY:  
 BEST INDIAN TEAK WOOD FOR DOORS, WINDOWS,  
 VENTILATORS  
 PLASTERING:  
 WALL PLASTERING 1/2 THICK IN C.M 1:4 & CEILING  
 PLASTERING 1/2 THICK IN C.M 1:3  
 FLOORING:  
 MOSAIC TILES SET IN C.M 1:3  
 PLASTERING WITH 3/4 THICK IN C.M 1:3  
 INCLUDING THREAD LINING  
 WEATHERING COURSE  
 BRICK JELLY IN LIME 1:2 AND TOP LAYING WITH  
 2 COURSES OF FLAT TILES

**SCHEDULE OF JOINERY**

D	TEAK WOOD DOOR	771 X 2134
D <sub>1</sub>	" " "	1524 X 2134
D <sub>2</sub>	" " "	1762 X 2134
D <sub>3</sub>	" " "	1524 X 2134
W	TEAK WOOD GLAZED WINDOW	2245 X 1372
W <sub>1</sub>	" " "	391 X 1572
W <sub>2</sub>	" " "	1758 X 1572
W <sub>3</sub>	" " "	558 X 1407
W <sub>4</sub>	" " "	971 X 914
V	TEAK WOOD GLAZED VENTILATOR	558 X 715

- PROPOSED
- EXISTING
- BOUNDARY
- ROAD
- SEWER LINE

PROPOSED APARTMENTS IN PLOT NO. 24  
 6 NO. 210/2 THIRUVANMIYUR, MYLAPPE,  
 TRIPLICANE TALUK MADRAS DIST.

WORKING DRAWING  
 GROUND FLOOR, FIRST FLOOR & TERRACE  
 FLOOR PLANS, SITE PLAN

SCALE: 1/8" TO 1"

DRG NO: 1 DATE: 5. 12. 1989

ARCHITECTS:

MD. MUSTAFA,  
 ARCHITECT  
 JOHNSON AND MUSTAFA,  
 ARCHITECTS  
 GEMS COURT A-6  
 14, KHADER NAWAZ KHAN ROAD,  
 MADRAS 600 006  
 REGISTERED ARCHITECT NO. CA/75/33  
 COUNCIL OF ARCHITECTURE  
 R.A.9